

# Directions to JACKSON FAMILY HEALTH CENTER - JACKSON, OH

## Summary and Notes

START **A** WAVERLY, OH

FINISH **B** 14590 State Route 93, JACKSON, OH

Total Distance: 29.4 miles, Total Time: 34 mins (approx.)

1. Start at **WAVERLY, OHIO**.
2. Bear **R** **RIGHT** on **US-23 South**.
3. Continue to follow **US-23 South**.
4. Bear **R** **RIGHT** on Jackson exit ramp **US 32 ramp**.
5. Turn **L** **LEFT** at stop sign.  
**Continue on US 32.**
6. Take right exit ramp toward **JACKSON/OAK HILL**.
7. Turn **R** **RIGHT** at stop light.
8. Go through next stop light and past Wal-mart.
9. Arrive at **14590 STATE ROUTE 93, JACKSON**  
1-866-470-8125

**The Health Center (Brick Building)**  
is directly across the street from  
the Trinity Chapel Church.

Distance: 29.4miles, Time: 34 mins

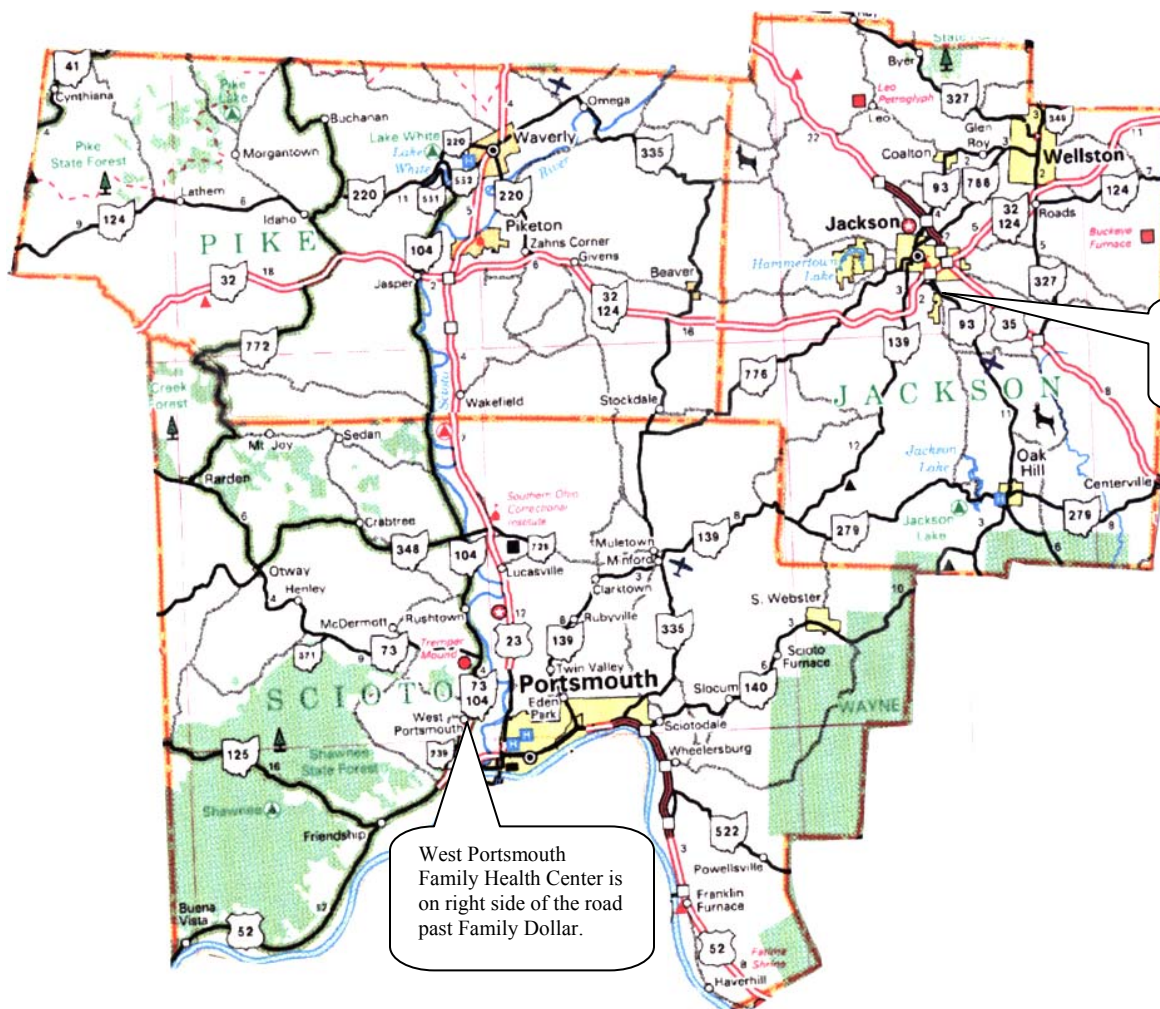

Jackson Family Health Center is on left side of the road past Wal-mart.

West Portsmouth Family Health Center is on right side of the road past Family Dollar.